



www.nelincs.gov.uk

**Premises Licence**

**Premises Licence Number: PM000324**

**Premises Details:**

Today's Express  
117 Chelmsford Avenue  
Grimsby  
North East Lincolnshire  
DN34 5BZ

Tel: 01472 877764

**Licensable activities authorised by the licence:**

Supply of Alcohol

**Where the licence is time limited the relevant dates:**

Not Applicable

**The times the licence authorises the carrying out of licensable activities:**

**Supply of Alcohol –**

Monday to Saturday	08:00 to 23:00 Hours
Sunday	10:00 to 22:30 Hours

Seasonal Variations: *(Subject to the conditions stated in condition OL1 of Annex 1 to the Premises Licence)*

**The opening hours of the premises:**

No time restriction regarding the opening hours of the premises.

**Where the licence authorises supplies of alcohol whether these are on and/or off supplies:**

Off the premises  
*(Supply subject to condition OL1 in Annex 1 of the Premises Licence)*

**Registered number of holder, for example company number, charity number (where applicable):**

11180366

**Name, (registered) address, telephone number and e-mail (where relevant) of holder of premises licence:**

PS News Limited  
52 Littlefield Lane  
Grimsby  
North East Lincolnshire  
DN34 4PL

**Designated Premises Supervisor**

**Name:** Barinderjeet Kaur Gaddu

**Address:**

**Licence Number:**

**Issuing Authority:**

## **Annex 1 - Mandatory Conditions for premises licences and club premises certificates (Conditions 1 & 2 do not apply to clubs)**

**MC1.** No supply of alcohol may be made under the premises licence -

- a) at a time when there is no designated premises supervisor in respect of the premises licence, or
- b) at a time when the designated premises supervisor does not hold a personal licence or his personal licence is suspended.

**MC2.** Every supply of alcohol under the premises licence must be made or authorised by a person who holds a personal licence.

**MC3.**

(1) The premises licence holder or club premises certificate holder must ensure that an age verification policy is adopted in respect of the premises in relation to the sale or supply of alcohol.

(2) The designated premises supervisor in relation to the premises licence must ensure that the supply of alcohol at the premises is carried on in accordance with the age verification policy. (Not clubs)

(3) The policy must require individuals who appear to the responsible person to be under 18 years of age (or such older age as may be specified in the policy) to produce on request, before being served alcohol, identification bearing their photograph, date of birth and either—

- (a) a holographic mark, or
- (b) an ultraviolet feature.

**MC4.**

(1) A relevant person shall ensure that no alcohol is sold or supplied for consumption on or off the premises for a price which is less than the permitted price.

(2) For the purposes of the condition set out in paragraph (1) above -

(a) "duty" is to be construed in accordance with the Alcoholic Liquor Duties Act 1979;

(b) "permitted price" is the price found by applying the formula-  $P = D + (D \times V)$

Where-

(i) P is the permitted price,

(ii) D is the rate of duty chargeable in relation to the alcohol as if the duty were charged on the date of the sale or supply of the alcohol, and

(iii) V is the rate of value added tax chargeable in relation to the alcohol as if the value added tax were charged on the date of the sale or supply of the alcohol;

(c) "relevant person" means, in relation to premises in respect of which there is in force a premises licence-

(i) the holder of the premises licence,

(ii) the designated premises supervisor (if any) in respect of such a licence, or

(iii) the personal licence holder who makes or authorises a supply of alcohol under such a licence;

(d) "relevant person" means, in relation to premises in respect of which there is in force a club premises certificate, any member or officer of the club present on the premises in a capacity which enables the member or officer to prevent the supply in question; and

(e) "valued added tax" means value added tax charged in accordance with the Value Added Tax Act 1994.

(3). Where the permitted price given by Paragraph (2)(b) above would (apart from this paragraph) not be a whole number of pennies, the price given by that sub-paragraph shall be taken to be the price actually given by that sub-paragraph rounded up to the nearest penny.

(4).

(a) Sub-paragraph (4)(b) below applies where the permitted price given by Paragraph (2)(b) above on a day ("the first day") would be different from the permitted price on the next day ("the second day") as a result of a change to the rate of duty or value added tax.

(b) The permitted price which would apply on the first day applies to sales or supplies of alcohol which take place before the expiry of the period of 14 days beginning on the second day.

### **Premises licensed for the exhibition of films**

Admission of children to the exhibition of any film must be in accordance with the recommendations of the British Board of Film Classification for that film. Where permission has been given by the Licensing Authority to show a film not classified by the British Board of Film Classification, the requirements made by the Licensing Authority for the admission of children to the exhibition of that film must be followed.

**All premises with a condition relating to door supervision**

All individual(s) at the premises for the purpose of carrying out a security activity must

- (a) be authorised to carry out that activity by a licence granted under the Private Security Industry Act 2001; or
- (b) be entitled to carry out that activity by virtue of section 4 of that Act.

**Embedded Restrictions**

This premises licence has been granted subject to the relevant embedded conditions and restrictions contained in the Children and Young Persons Act 1933, the Licensing Act 1964 and other relevant legislation. These conditions and restrictions include the following:

OL 1

**1. Permitted Hours**

Alcohol shall not be sold or supplied except during permitted hours.

In this condition, permitted hours means:

- a) On weekdays, other than Christmas Day, 8 a.m. to 11 p.m.
- b) On Sundays, other than Christmas Day, 10 a.m. to 10.30 p.m.
- c) On Christmas Day, 12 noon to 3 p.m. and 7 p.m. to 10.30 p.m.
- d) On Good Friday, 8 a.m. to 10.30 p.m.

**Restrictions**

The above restrictions do not prohibit:

- a) during the first twenty minutes after the above hours, the taking of the alcohol from the premises, unless the alcohol is supplied or taken in an open vessel;
- b) the ordering of alcohol to be consumed off the premises, or the despatch by the vendor of the alcohol so ordered;
- c) the sale of alcohol to a trader or club for the purposes of the trade or club;
- d) the sale or supply of alcohol to any canteen or mess, being a canteen in which the sale or supply of alcohol is carried out under the authority of the Secretary of State or an authorised mess of members of Her Majesty's naval, military or air forces;

*Sections 60,63,86 Licensing Act 1964*

2. Alcohol shall not be sold in an open container or be consumed on the licensed premises.

*Section 164 Licensing Act 1964*

**Annex 2 – Conditions consistent with the Operating Schedule**

Not applicable

**Annex 3 – Conditions attached after a hearing by the Licensing Authority**

Not applicable

**Annex 4 – Plans**



A copy of the plan in relation to this premises licence is available from the Licensing Section at the address above.

**Date of Issue:** 22 January 2019

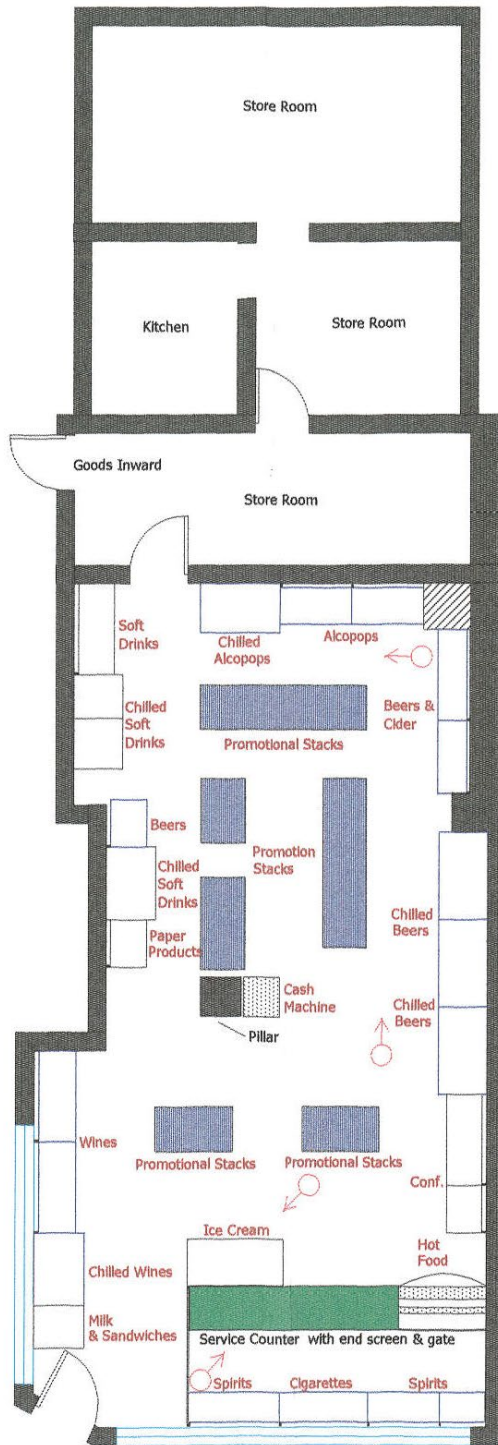
**Officer:** JB



**Key:**

-  C.C.T.V. Camera positions and viewing direction
-  Fixtures, Fridges and stacks marked in blue relate to restricted product displays.

SCALE: 1 : 100  
 REFERENCE: TJS9240  
 DATE DRAWN: 12.07.2005.  
 DRAWING BY: Tim Scott  
 MOBILE: 07790 218238

**PROJECT RETAIL LTD.**  
 TEL: 01754 810270

Prepared for: High Spirits Off Licence  
 Chelmsford Avenue  
 Grimsby, N.E. Lincolnshire.

ALL RIGHTS ARE RESERVED BY THE PROJECT RETAIL LTD WHO RETAIN THE COPYRIGHT. NO PART OF THIS DRAWING OR ELEVATION SHALL BE REPRODUCED OR TRANSMITTED IN ANY FORM OR BY ANY MEANS, ELECTRONIC OR MECHANICAL, INCLUDING PHOTOCOPYING, RECORDING, OR BY ANY INFORMATION STORAGE AND RETRIEVAL SYSTEM, WITHOUT THE WRITTEN PERMISSION FROM THE PROJECT RETAIL LTD. THE PROJECT RETAIL LTD IS NOT RESPONSIBLE FOR ANY DAMAGE OR LOSS OF PROFITS OR REVENUE ARISING FROM THE USE OF THIS DRAWING OR ELEVATION. THE PROJECT RETAIL LTD IS NOT RESPONSIBLE FOR ANY DAMAGE OR LOSS OF PROFITS OR REVENUE ARISING FROM THE USE OF THIS DRAWING OR ELEVATION. THE PROJECT RETAIL LTD IS NOT RESPONSIBLE FOR ANY DAMAGE OR LOSS OF PROFITS OR REVENUE ARISING FROM THE USE OF THIS DRAWING OR ELEVATION.